

*presents*

## **The Medical Aspects of Disability: Addressing Limitations, Restrictions, and Expected Functional Capacity in Chronic Pain**

**Thursday, March 29**

**sponsored by the Reliant Medical Group  
and held at The Beechwood Hotel, Worcester, MA**

<http://www.beechwoodhotel.com/> Worcester, MA

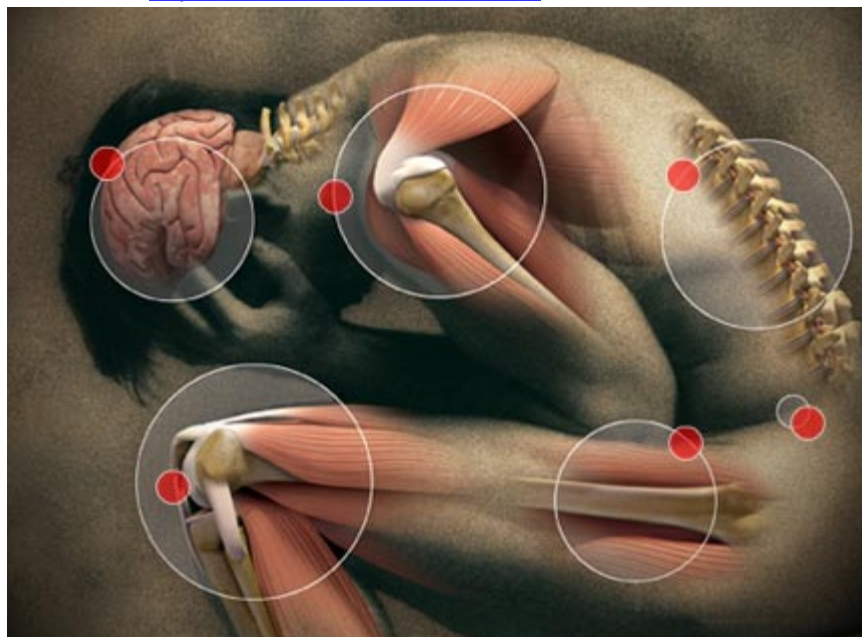

**6:00 to 9:00 pm**

**Guest speakers:**

**Jerry D. Beavers, MD, Edward Alvino, MD, Jay Rosenfeld, MD**

This one and a half hour presentation will include a discussion on the challenges that many physicians face when addressing medical questions for disability determinations. The presentation will then focus on making accurate determinations on limitations, restrictions, and expected functional capacity when chronic pain is the reported limiting factor. Finally, the presentation will include an interactive medical (chronic pain) case discussion with the audience; wherein the learnings from the presentation may be utilized in addressing medical questions on expected functional capacity and disability in a person with chronic pain.

Learner Objectives:

- Identify the terms that are frequently used when addressing disability
- Define the role of the physician in addressing medical questions on disability; as well as the roles of other experts that may be utilized when addressing disability.
- Analyze the importance of making evidence based medical determinations;

- Discuss the appropriate treatment of chronic pain that will allow physicians to more accurately address limitations, restrictions, and expected functional capacity

Jerry D. Beavers, MD, MPH, MBA, is Medical Consultant for UNUM in Worcester, Massachusetts. Dr. Beavers is Board Certified in Internal Medicine and Occupational Medicine. He practiced Internal Medicine in Gardner, MA for six years prior becoming Assistant Professor of Medicine in the Occupational Health Program at the University of Massachusetts Medical Center in 1990. He entered disability management in 1997 as Medical Director for CORE Inc.

### Schedule for March 29, 2012

**6:00 PM** Appetizers/Networking  
**6:30 PM** Dinner  
**7:00 PM** Speakers  
**9:00 PM** Adjournment

### Registration Deadlines: **Friday, March 23**

---

Please register with a credit card at [www.necoem.org](http://www.necoem.org) or send a check with the following information

***All reservations must be accompanied by payment***

Name(s) \_\_\_\_\_  
 Employer \_\_\_\_\_  
 Address \_\_\_\_\_  
 City \_\_\_\_\_ State \_\_\_\_\_ Zip \_\_\_\_\_  
 Telephone \_\_\_\_\_  
 Email \_\_\_\_\_

Issue checks to  
**NECOEM**  
 22 Mill Street,  
 Groveland, MA 01834

Fee: \_\_\_\_\_ **\$45 for Practicing Professionals**  
 (includes \_\_\_\_\_ **\$45 for Guests**  
 dinner) \_\_\_\_\_ **\$25 for Residents and Students**

#### **Payment Options:**

\_\_\_ check \_\_\_ MasterCard \_\_\_ Visa \_\_\_ Am. Express  
 Number \_\_\_\_\_  
 Exp. Date \_\_\_\_\_ Sec. Code \_\_\_\_\_  
 Signature \_\_\_\_\_  
 Name on Card \_\_\_\_\_

**Street Address, Zip Code of Card Holder** \_\_\_\_\_

Inquiries: **Voice/fax: 978-373-5597 or [NECOEM@comcast.net](mailto:NECOEM@comcast.net)**

---

#### **Registration Policies**

- Advance registration with payment is required.
- The cancellation deadline is at the close of business on March 23<sup>rd</sup>.
- Participants who register, but do not attend, are not eligible for a refund.